YPSILANTI DAILY PRESS

Vol. VIII, No. 99 — YPSILANTI, MICHIGAN, THURSDAY, JULY 6, 1911 — PRICE 2 CENTS

AGED MAN IS FOUND DYING IN SHOE SHOP

John Miller, 61, who for a number of years has had a shoe repair shop at the corner of Huron and Congress streets, in the basement of the building, died at the County House this morning at 4 o'clock. The body was brought to this city this morning for burial. Funeral arrangements have not been made as yet.

Mr. Miller since his wife's death a few years ago, has been living in a small room in the rear of his shop. As nothing had been seen of the old man since Monday and his doors were locked people in the next building became anxious for his welfare and reported the matter to the officers and an investigation was made Wednesday night. Entrance was made by forcing open a small window in the rear of the building. Upon entering the old man was found almost dead lying on what might sometime have been a bed, in a corner of the small illy ventilated room surrounded by the most unsanitary conditions. The city physician was notified, and an ambulance called and the man taken to the County Poor Farm. He lived until 4 o'clock this morning.

FIRST OF SERIES OF SUMMER CONCERTS AT NORMAL TONIGHT

The first of a series of summer concerts will be given before the Summer Normal on Thursday evening, July 6, in Normal Hall. The director of the conservatory, Professor Frederick Alexander, will play a group of organ selections. Miss Alice Lowden will play several new numbers and certain others which have become favorites. Miss Abba Owen will play the violin, and Mrs. Gray will sing.

CROWD DEFIES THE HEAT

Governor Osborn is Guest of Honor at Hastings Banquet.

Hastings, Mich., July 6.—In spite of the fact that thermometers stood at 113 an immense crowd braved the heat to hear Governor Osborn's patriotic address at the fair grounds. Every available local automobile, decorated with flags and bunting, was in the procession which met the governor's auto outside and escorted it into the city.

Eighty persons were present at a banquet in Governor Osborn's honor. The governor and others made speeches.

ENGINE MOVES A BUILDING

Hauls Kalamazoo Structure 400 Feet Without Injury.

Kalamazoo, Mich., July 6.—The big freight house of the Lake Shore railway has been moved. The company is starting the erection of a new building on the site of the old structure and desiring to move the old building out of the way, rollers were placed under it and an engine fastened to the rope.

Slowly the engine pulled the 30-110 foot structure 400 feet away from its old location without injury to the building.

MAY SOON FINISH SERVICE

President Slocum of Kalamazoo College Takes Year's Leave.

Kalamazoo, Mich., July 6.—President A. Gaylord Slocum, of Kalamazoo college, has been granted a year's leave of absence by the trustees of that institution, and during his absence Dean Stetson will be in charge of the school.

Efforts to learn whether President Slocum is to retire premanently failed, but it is rumored he is to leave the institution after a service of over a quarter of a century.

Killed by Train.

Flint, Mich., July 6.—Simon Beck was killed by a Grand Trunk train some time during the night near Wilcox street. The body was not found until the engineer on a passenger train noticed it beside the track. Beck was last seen sitting on the track. It is not known whether he fell asleep or was overcome by the heat.

Plasters Pie on Autos.

Kalamazoo, Mich., July 6.—When a street car struck a bakery wagon driven by C. W. Vanderbilt, the driver was thrown out and badly hurt. The team ran away, crashing into two automobiles before being stopped by a policeman. The automobiles were slightly damaged and plastered with pie.

PRESIDENT BACK IN WHITE HOUSE

His Trip to Indiana Was a Very Strenuous One.

RECEPTION WAS ENTHUSIASTIC

Former Vice President Fairbanks Tenders Him Support of Hoosier State in Campaign. of 1912.

Washington, July 6.—President Taft is back in the White House from Indiana. The trip was a strenuous one and very wearing.

The president was kept busy from the time he entered the state Monday afternoon until he said good-bye to the Hoosiers in the Union Station at Indianapolis. In spite of the discomforts the president feels amply repaid by the enthusiastic reception which the Indiana people accorded him. It was a great surprise to him when the affair at Indianapolis took a political turn at the dinner given in the president's honor by the Marion club, a virile political organization, with a membership of over 1,200 young Republicans.

Reference was made by the speakers to the campaign of 1908 and the support of the Republicans of the state was formally pledged to Mr. Taft. Former Vice President Fairbanks tendered the state's support to the president for re-election and while this was not unexpected the president's friends were agreeably surprised when Robert Davidson, president of the Marion club, assured the president that the Indiana Republicans were ready to follow his leadership in the next campaign.

The Marion club has been generally regarded as a Beveridge organization. It has usually lined up behind Beveridge in all his campaigns. While Senator Beveridge was an enthusiastic supporter of Canadian reciprocity from the very day that the president's message was sent to congress, it was generally believed in political circles that Mr. Beveridge would be found supporting his insurgent friend, Senator LaFollette, for the presidency. But it is very clear now that if he decides to enlist under the LaFollette banner he will be without the substantial support in Indiana.

AMELIA E. BARR HURT

Falls on Rug and Cuts Her Face and Head Seriously.

Newburgh, N. Y., July 6. — While Mrs. Amelia E. Barr, the aged authoress, of Cherry Croft, Cornwell, was passing from one room to another in her home, she caught her toe in a rug on the floor and was thrown heavily.

She suffered numerous bruises and cut her face and head so that doctors who were called to attend her, were compelled to take eight stitches to close the wounds. It is not thought serious results will follow unless complications set in.

WOLGAST AFTER HIS FIGHT

Manager Says He Will Not Meet McFarland Before November.

San Francisco, July 6.—Ad Wolgast has gone to Los Angeles, but will return here by July 10 and then start for Michigan. Moran and Charley Harvey left this morning for New York. From there Moran will sail for England.

As to a fight between Wolgast and Packy McFarland, Jones says neither McFarland nor any other lightweight outside of Welsh can get a match before November.

WRECK ON "SOO" LINE

Five Bodies Are Taken from Debris After Head-On Collision.

Superior, Wis., July 6.—Many persons are reported killed and injured in a head-on collision on the Soo line near here.

Five bodies have been taken from the wreck. The collision is said to have occurred at the Nemadji river bridge, a few miles south of this city.

Balch Buys Fine Residence.

Cincinnati, O., July 6. — George R Balch, president of the Cincinnati Realty company, son-in-law of the late President M. D. Woodford, of the C. H. & D. railroad, has acquirred Dalway, the suburban mansion of the late Alexander McDonald, Standard Oil magnate. Balch paid $125,000 for the property.

One Is Dead; Another Dying.

Burlington, Ia., July 6.—Frank Dewein, twenty years old, is dead, and Harold Ashway, sixteen, cannot recover as a result of Fourth of July accidents. Dewein was injured by the explosion of a can containing twenty five pounds of gunpowder. Ashway was firing a toy cannon when it exploded.

PRINCE OF WALES

Will be Formally Invested with the Title on July 13.

© 1911, by American Press Association.

BALLOON CATCHES FIRE

Two Men in Big Gas Bag Fall into a Tree.

One of Them Was an Involuntary Passenger, Being Caught in Ropes As Balloon Ascends.

Topeka, Kan., July 6.—Two men, one an involuntary passenger, had a narrow escape from death when they fell from a burning balloon. As Bert Curry, a Kansas City aeronaut, was rising in his hot air balloon Walter Taylor, a spectator, became entangled in one of the ropes of the balloon and was jerked aloft.

As the balloon arose it was seen that the gas bag was on fire. The flames rapidly ate into the fabric. The balloon continued to rise to a height of 100 feet, when it collapsed and fell, dropping the two men into a big tree, through which they fell to a popcorn stand below.

Both were badly scratched and shaken, but otherwise were unhurt. The balloon was a total wreck.

NEGRO KILLS POLICE CHIEF

Also Wounds Colorado Night Marshal Who Sought to Arrest Him.

Rockyford, Col., July 6.—Robert Harris, a negro, shot and instantly killed Chief of Police A. B. Craig and mortally wounded Jacob Kipper, night marshal, when the officers went to to Harris' home to place him under arrest for causing a disturbance.

The policemen entered Harris' home, the negro resisted arrest and during a scuffle Harris seized Chief Craig's pistol from his holster and fired upon the chief and then shot Marshal Kipper. The negro fled and a posse, promptly formed, passed the greater part of the night in pursuit of the murderer.

PRINCE OF WALES

July 13 Set for Investing Him with His Title.

London, July 6. — The Prince of Wales will be formally invested with that title at Carnarvon castle, Wales, on July 13. The ceremony will follow the precedents set by Henry V. as closely as possible.

Queen Mary will attend the investiture. The king and queen will go by train from the royal yacht at Holyhead to Griffith's Crossing station; thence they will drive to the Castle square at Carnarvon, where they will be received by the mayor and corporation, who will present an address of welcome.

Dr. Cleminson Taken to Joliet.

Chicago, July 6.—Dr. Haldane Cleminson, convicted of the murder of his wife, Nora Jane Cleminson, was taken to the Joliet penitentiary to serve a life sentence. The physician was on the verge of a breakdown as he was led from the county jail to a waiting automobile by Jailer Davies.

Get Ambergris Worth $150,000.

Victoria, B. C., July 6.—A piece of ambergris said to be worth $150,000 was taken from a whale killed by the whaler Petriana, which arrived here. The ambergris is said to be one of the largest pieces ever found.

Try Press Profitbingers for quick for quick results.

WOMAN PUTTING UP CASH FOR SEE

Bridges Does a Little Detective Work in Michigan.

MYSTERY OF TRIAL CLEARED

Wife of a Millionaire Said To Be Furnishing the Money for See's Defense—Mrs. Bridges As a "Spiritual Sacrifice."

Chicago, July 6.—The wife of a Michigan millionaire is backing Evelyn Arthur See, apostle of "Absolute Life," in his fight for freedom, according to Stephen H. Bridges, who returned from a trip to Ypsilanti, the old home of the "prophet."

According to the story told by Mr. Bridges, who assumed the role of a private detective while in Michigan, See won this woman to his teachings after his arrest in Chicago.

The woman, it is said, first met See when he was a grocery clerk, and became interested in his early struggles for an education. After his graduation from college she became more deeply interested in the prophet, and was one of the first to aid him in his fight to bring the world to his feet.

"I believe this same woman is putting up the money to pay for the defense in the present trial," said Mr. Bridges. "I will not mention her name at this time, but when the proper time comes she may be brought into the case."

The story of Bridges, which was circulated freely about the criminal court building, helps to explain one of the greatest mysteries of the See trial. No one has been able to tell just how the prophet has been able to meet the bills of the trial.

Last week he received a bill for $475 for stenographers reports of the proceedings. The week before he paid out $75 and other expenses, including his attorney's fees, has made the trial cost him thus far about $1,000.

A new move on the part of the defense has been decided on. While on the stand Mrs. Rees had assumed the responsibility of having written only certain portions of the "Book of Truth," See's unpublished bible on the sex question. She disclaimed having written other parts of the treatise, which is alleged to have lured Mildred Bridges from her home to See's flat.

See realized that he must prove that he wrote no part of the book if he expected to escape punishment. His lawyers made this known to him.

A meeting of the cult members was called at once and a hasty conference held. See called on the women for another volunteer, a woman who would be willing to stake her name and reputation for the sake of saving him. Mrs. Bridges, mother of Mildred, announced that she would go on the stand and swear that she wrote the remaining portions of the "Book of Truth."

Thus Mrs. Bridges became the fourth "spiritual sacrifice" of the trial.

Wedding Of Ypsi Man Announced From Alpena

A telegram this afternoon from Alpena announcing the marriage of Miss Ethel Dobney of Harrisville and Jack Shepherd of this city came as a great surprise to their many friends in Ypsilanti.

Miss Dobney is a graduate of the Normal College and for the past year has been teaching in the schools at her home town, previous to that she had been teaching at Elsie, Mich.

Mr. Shepherd is a billing clerk at the Peninsular Paper Mill and is popular with a wide circle of friends.

Mrs. Brown Dies At Age Of 76 Years

Mrs. G. M. Brown died at the home of her daughter, Mrs. E. C. Briggs, on Congress street, Wednesday evening at 9:45. She was 76 years of age.

The funeral will be held Saturday afternoon at two o'clock from Mrs. Briggs' residence and the interment will be in Highland.

The Weather

Fair tonight and Friday. Cooler tonight. Moderate temperature Friday. Temperature at noon, 86.

ICE CREAM for parties, picnics, socials, etc., in any quantity. Paul Lidke, 328 East Forest Ave. 706-08

SENATOR M'CUMBER

North Dakota Man Fights Against Canadian Reciprocity.

OPPOSES RECIPROCITY PACT

Senator McCumber is with Nelson of Minnesota in Opposition.

Washington, July 6.—Senator Porter J. McCumber is one of the first of the Republican senators to come out against reciprocity. Much of the middle west is opposed to President Taft's plan and McCumber's opposition has been seconded by Senator Nelson of Minnesota.

McCumber is a keen debater of wide experience and one of the most ardent of the progressives on the Republican side of the senate.

BOWLING GREEN HAS BIG FIRE

$100,000 Loss from Blaze in Kentucky City.

Bowling Green, Ky., July 6.—Fire of an unknown origin destroyed the greater part of one of the business blocks of this city, with a loss estimated at $100,000.

The McCormick office building, First Christian church, Bowling Green Times-Journal, Bowling Green Business university and several smaller buildings were burned.

NEW SUIT WILL RESULT

Flood of Litigation Comes in Portland from Sykes Affair.

Portland, Mich., July 6.—More litigation growing out of the death of the child of Mr. and Mrs. Jack Sykes, as a result of picking up a live wire, is in sight. Attorneys for Sykes say a suit for $14,000 damages is soon to be started to recover the cost of the care of Mrs. Sykes since her injury. This case will in no way affect the $20,000 damage suit now pending against the village of Portland and the Citizens' Telephone company.

One case has been tried for the death of the boy, which resulted in a small judgment against the corporations. Portland is now settling its bills for litigation so far contracted, paying Scully & Davis of this city $200 and Thomas E. Barkworth of Jackson $600.

ONLY BOARD AND GRAVE

Hillsdale Farmer Produces Remarkable Pre-Marriage Arrangement.

Hillsdale, Mich., July 6. — Through the trial of a contested divorce case here a pre-marriage agreement has been revealed where the husband agreed only to give his wife a home and support during her life and at death a proper burial.

Mrs. Rebecca Geise is suing her well-to-do farmer husband for a divorce and claims part of his property. To his wife's surprise he produced during the trial an agreement he claims she signed before marriage. The wife remembers signing the agreement, but claims she did not know it contained the clause where she was only to have a home and proper burial as the result of her marriage.

DROWNED BY FATHER'S SIDE

Plainwell Lad Drops Into a Sinkhole In a Millrace.

Plainwell, Mich., July 6.—Frederick, the eleven-year-old son of Ernest Smith, drowned in a millrace near the village. Mr. Smith, his son and others were holding a fishing party. Father and son were bathing. Freddie went down in a sinkhole and was not missed for some minutes.

The father dived and recovered the body of his boy, which was taken home, where it lies beside a little box of fireworks the little fellow had purchased with money earned by himself and which he was reserving for a celebration at Light.

SENATE PLANS HARDER WORK

Will Hold Longer Sessions to Hasten Adjournment.

CANADIAN BILL VOTE NEARER

Senator Burton Makes Notable Speech in Support of Bill—Senator LaFollette Prepares for Long Talk.

Washington, July 6.—There is a general disposition in the senate to shape the business so as to bring about an adjournment of congress not later than Aug. 1.

In line with this plan the senate unanimously agreed to meet an hour earlier each day and to remain in session seven hours.

It is likely that within a few days Senator Penrose, chairman of the finance committee, will ask the senate to fix a date by unanimous consent for a vote on the Canadian bill. The insurgent senators declare they have no intention to obstruct and, with a few speeches yet to come, they will be ready for a vote on the Canadian bill. There was a general feeling around the senate that that body was nearer to an adjournment vote than has been generally believed.

Senator LaFollette will probably occupy more time than any of the other insurgents. The estimates of the time he will require to deliver his speech vary from three days to a week. The senator himself is non-committal as usual. Senator Cummins closed his address. He will probably figure in the running debate from time to time, but will not make another set speech.

Senator Burton made a notable speech in support of the Canadian reciprocity bill. He was subjected to a fusillade of questions and his speech occupied more than three hours.

Representative Underwood, chairman of the ways and means committee of the house, conferred with the leaders. He told them that the house cotton bill would be ready for the senate in about two weeks. He stated further that the ways and means committee would not remain idle. Confirming what Speaker Clark said, Chairman Underwood said that the committee would immediately take up the other schedules of the Payne-Aldrich law and revise them and send them over to the senate. This work will go on, he says, as long as congress is in session.

OBSERVES CENTENNIAL

Venezuela Has Been Free for One Hundred Years.

President Taft Sends Assurances of Amity and Regard to President Gomez.

Washington, July 6.—President Taft sent this message to President J. V. Gomez of Venezuela:

"Permit me to add to the messages of cordial friendship which are being conveyed to your excellency and the government and people of Venezuela by the special embassy of the United States, my most sincere congratulations and those of the government of the United States on this memorable occasion, when the people of your country are celebrating the centennial anniversary of their independence, and to wish for your country continued prosperity. I also offer your excellency personally the assurances of my high regard and best wishes.

"WILLIAM H. TAFT."

The celebration of the centennial anniversary of the independence of Venezuela began at Caracas. The United States is represented by Thomas C. Dawson, former chief of the bureau of Latin American affairs of the state department.

CADETS TO SEE BERLIN

Officers and Men of U. S. Squadron Go to the German Capital.

Kiel, Germany, July 6.—Accompanied by fifteen officers, 431 cadets of the American training squadron, which anchored here last week, left for Berlin, where they expect to remain several days in a sight-seeing tour of the German capital.

Emperor William, who has been at Kiel, departed for Norway on board the imperial yacht Hohenzollern. The yacht was convoyed by the German cruiser Kolberg and the Norwegian dispatch boat Sleipner.

Ice Shortage at Cleveland.

Cleveland, O., July 6.—An ice famine confronted Cleveland while the mercury in the weather man's thermometer was establishing a new summer's heat record. At 3 p. m. the official thermometer recorded 96 degrees.

Try Press Profitbingers for quick results.

WORK ON BRIDGE IS STILL HELD UP BY THE CITY

Attorney Morgan Cavanaugh, who is representing the D., J. & C. in the matter pertaining to the Congress street bridge, came to Ypsilanti Wednesday morning to see if he could obtain permission from the city to let the trolley company proceed with its repairs on the bridge, which the injunction interrupted. No satisfaction whatever was vouchsafed him.

The city demands a full and satisfactory solution of certain questions before any further concessions are granted the road. The chief of these relates to the amount which the road is to pay towards the new bridge. The contract for the kind of bridge desired by the city calls for $43,200. This would provide a bridge of the right width and of this amount they expect the D., J. & C. to pay its promised one-half.

Watson Larceny Case To Be Settled Out Of Court

The date for examination of Mrs. Louise Watson (colored) who was arrested for larceny from the person on complaint of John Russell and arraigned before Justice Stadtmiller Wednesday afternoon was not definitely set.

This morning Mrs. Watson appeared and paid $15.00 and on promise of the balance, the complaint was withdrawn.

Mr. Russell claims that on Saturday night, July 1, he was accosted on Huron street near the fountain by Mrs. Watson and another colored woman who claimed that they had something important to tell him. They stepped farther down the street and after the conversation Mr. Russell found that $37 had been taken from his pocket.

Tuttle Residents Enjoy Pleasant Sane Fourth

The people of the Tuttle school district held a Fourth of July picnic on he school grounds A delicious picnic dinner was served then followed games and sports Frank Stockdale von the fat man's sack race and Lawrence Darling the boys' sack race. There were two ladies' races won respectively by Mrs. Anna Draper and Mrs. Alice Darling. In the rope climbing contest John C. Tuttle, Wm. E Gotts and Bates Fulton succeeded in reaching the limb from which the rope was suspended. The free for all race was won by Allyn Darling. There was some broad jumping indulged in by the young men. The party was then favored by songs and recitations and after a spirited ball game ice cream and cake was served and all departed for their homes declaring a sane Fourth of July was all right.

FUNERAL OF YOUNG STUDENT TO BE FRIDAY

The funeral of Carl Edward Thonen whose death occurred Wednesday morning at 7:55 at the home of his parents on River street will be held at Milan at 10 o'clock Friday morning. Mr. Thonen came up from Milan about a month ago to attend the Cleary Business College and two weeks ago his parents moved to Ypsilanti from Milan to be with him while he finished his college course. He was stricken with typhoid fever and died after a short illness. He was but 18 years of age.

Capt. McKay Will Go To Aviation School

The interesting news has reached Ypsilanti that Captain George MacKay of this city has been detailed by the Adjutant General to attend the Moisant aviation school at Long Island. Captain MacKay's important connection with the local Signal Corps and his keen interest in the subject make the choice of the Adjutant General peculiarly suitable. He will leave for the east in a few days and will spend six week or longer in mastering the latest accomplishment of flying. It is highly probable that the state will eventually equip the Signal Corps with some kind of aeroplane.

Ypsilanti Daily Press

Published by
THE YPSILANTI PRESS,
301 Congress Street, Ypsilanti, Mich.
Both Phones 470.

TERMS OF SUBSCRIPTION

By City Carrier

Daily, per week.....10c
Daily, four weeks 25c
Daily, per year, in advance.....$3.00

By Mail

Daily, per year $1.50

H. Korsgren, Chicago representative, 901 Unity Bldg., Chicago.

UNION LABEL

THURSDAY, JULY 6, 1911

The steady march of progressive ideas reflects the fighting all along the line to preserve and concerve democratic government to the people. Detroit is now agitating the question of how to protect its hampered commerce by some commensurate dockage facilities. It is suffering, in common with many other cities, from having awakened late. This late awakening cost Chicago many millions. It will cost Detroit a munificent sum. But Detroit ought not to side-step at any reasonable cost Detroit of today should contemplate the Detroit of a hundred years from today, and so should every other city. We do not mean to build one hundred years ahead of our time, then wait to catch up to ourselves, but we should contemplate in our undertakings municipal growth, not death.

Senator Poindexter is wisely urging this issue as applied to Controller Bay, Alaska. The Guggenheim gang is mad. "Whom the gods would destroy, they first make mad" To conserve the coal behind the harbor and turn the only harbor in front of the coal over to selfish private interests is to crucify conservation. If the senator from Washington succeeds in keeping this harbor open to the people, he will be doing an everlasting service to the Pacific Coast and to the nation.

:o:

VACATION TIME.

Often It Is a Mere Farce to the Busy Wife of the President.

© 1911, by American Press Association.

MRS. WILLIAM H. TAFT.

About this season of the year the first lady in the land packs her household effects, or at least some portion of them, and transfers herself and family from the White House at Washington to a temporary White House in more rural regions.

With the Roosevelts it was home to Oyster Bay, but with the Tafts it is to a rented villa at Beverly, Mass. No doubt the going home of the Roosevelts was accomplished with a minimum of fuss and trouble, for in going back to one's own home new and stylish wardrobes are not required nor is it necessary to carry along this or that convenience which sojourn in even the most carefully fitted fashionable villa will not supply.

To leave the White House household in such order that its domestic machinery will run smoothly until her return, to superintend dressmaking and packing on a large scale, these are some of the worries that confront the first lady in the land on retiring to the semi-privacy of the vacation at Beverly.

Fortunately the summer White House is located in a region where rest and invigorating air are to be obtained and those bores of great people, the lion hunters, have little chance to reach them.

The house is located on the crest of a hill, five minutes from the water, where yachts may anchor. Golfing is excellent, the neighbors are agreeable and unobtrusive, and, it is to be hoped, the summer will afford the first lady in the land that rest and recreation which will completely build her up after her late illness and permit her once more to assume the place as White House hostess, which, during her indisposition, her daughter, Miss Helen, has been so ably filling.

Campaign Against The Housefly

THE open season for the slaughter of flies is here. The day of the fly swatter is at hand. Swat him now, when he is young and tender. Swat him quickly before he attains that agility with which the extreme heat of the summer seems to endow him. Swat him suddenly before he has had time to collect upon his hairy legs the myriads of bacilli which open garbage boxes, rotting refuse piles and stagnant pools of water offer for his dissemination.

The fly never was a popular insect. Time was, however, when the world was inclined to look upon him with a sort of interested tolerance. But that time has passed. Scientists all over the world with one accord agree that as a distributer of disease, as a sower of epidemic and death, the fly never has had an equal.

The great plagues that swept through Europe in the middle ages, the monstrous scourges that still slay their thousands in China, India and the fet-

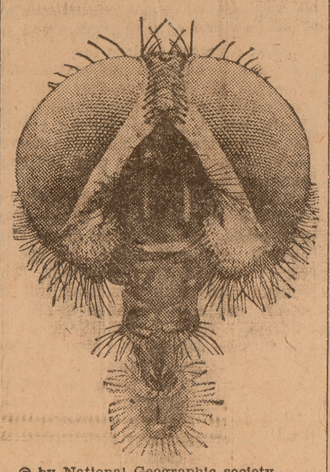

© by National Geographic society.

FRONT VIEW OF HEAD OF HOUSEFLY—THE STUDDED AREAS ARE COMPOUND EYES.

id regions of the orient, the galloping diseases that have devoured their hundreds in the south and along the coasts of this country, all have been the work of the fly or some of his cousins among the insectivora.

As a destroyer of mankind the cold statistics of science prove the insignificant and harmless looking little fly is worse than all the armies of Alexander, Hannibal, Attila the Hun, Julius Caesar and Napoleon rolled into one. Where they let out the blood of one man the fly has struck down a hundred.

Diseases Fly Leaves In Path.

Not with bludgeons, lyddite shells or dynamite does General Fly carry on his warfare against the world. His weapons are his legs. His arsenals are refuse piles. He loads his weapons

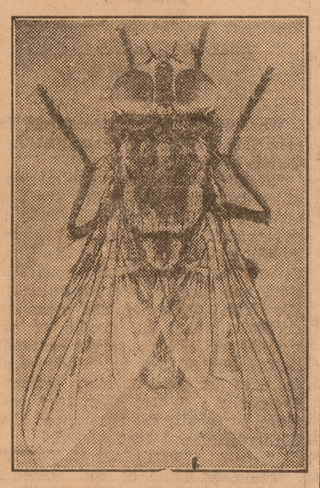

© by National Geographic society.

FEMALE HOUSEFLY RESTING ON GLASS AS SEEN FROM ABOVE.

at his arsenals, and then he flits, and unless he is stopped by screens, poison, sticky paper or the active fly swatter he makes his way to the kitchen, the dining table or the sickroom, and then he leaves typhoid, consumption, scarlet fever, diphtheria, smallpox, cholera infantum and scores of miscellaneous infections.

There are scores of ways to swat the fly. He may be swatted toilsomely and deliberately by hand. He may be swatted with fly paper, sticky or poisoned. He may be swatted with netting and screens.

But the most effective way of swatting him is to go back to the beginning of his campaign and swat him at his own arsenals—the refuse piles, the garbage boxes and the stagnant pools.

There are many fly catchers, including the sticky paper traps. The main thing is to catch the fly and kill him. These papers should be burned. The dead fly is still dangerous, covered invariably with bacteria.

Fashion Note.

We can conscientiously say this much in woman's favor: She hasn't begun to wear ostrich plumes on her shoes yet.—Galveston News.

ANNUAL SCHOOL REPORT

Annual report of School District No. 4, City and Township of Ypsilanti, Michigan, to July 10th, 1911.

Receipts.

Bal. July 12th, 1910	$ 2,130.54
Int. on general and special accounts	118.32
Tuition	762.80
Temp. loan	2,000.00
Teachers salary acc't special	10,290.99
General tax, city	12,186.00
Mill tax, city	4,780.20
General tax, township	814.00
Mill tax, township	319.00
Sale of old seats	1.00
Library money	81.61
Rebate on laboratory tables	3.65
Total	$33,548.11

Disbursements.

Teachers, gents	$ 4,699.92
Teachers, ladies	18,292.50
Janitors	2,008.44
Incidentals	1,657.21
Repairs	1,378.81
Manual training	415.10
Truant officer	12.00
Library	291.39
Fuel—Central	809.01
Woodruff	329.13
Adams	138.92
Prospect	191.33
Laboratory	245.98
General fund	12.35
Secretary	200.00
Interest	20.84
Athletic association	100.00
Insurance	15.00
Water	261.12
Temporary loan	2,000.00
Balance	469.06
Total	$33,548.11

TEACHERS SPECIAL ACCOUNT.

Receipts.

Balance July 11th, 1910	$ 7,396.59
Dec. Primary money	1,409.40
May Primary money	10,885.00
	$20,290.00

Disbursements.

Transferred to teachers, salary fund	$10,290.00
Balance on hand	10,000.00
	$20,290.00

TOTAL FUNDS ON HAND.

Balance general account	$ 469.06
Balance special account	10,000.00
Total	$10,469.06

ESTIMATES FOR THE SCHOOL YEAR 1911–1912.

Receipts.

Balance on hand	$ 469.06
Primary money	10,000.00
Tuition	700.00
Mill tax	4,500.00
	$15,669.06

Disbursements.

Teachers	$23,725.00
Janitors	2,100.00
Incidentals	1,800.00
Repairs	1,500.00
Manual training	400.00
Library	300.00
Fuel	1,500.00
Laboratory	300.00
Water	300.00
Secretary	200.00
Interest	25.00
Athletic association	100.00
	$32,250.00
Less estimated receipts	15,669.06
Amount to be raised by tax,	$16,580.94

SAMUEL B. LAIRD, President.
E. D. HOLMES, Secretary.

School District, No. 4, Ypsilanti, Michigan, Treasurer's report, period ending June 30, 1911.

Receipts.

Balance on hand June 30, 1910, to cover unpaid orders	$ 78.28
Balance on hand June 30, 1910, in bank	2,190.54
Interest on balances to July 1, 1910	118.32
Tuition	762.80
Temporary loans	2,000.00
Tansferred from teachers' special fund	10,290.99
Taxes from city treas	16,966.20
Taxes from twp. treas	1,133.00
Sale of old seat	1.00
Library fund from county treasurer	81.61
Refund of over-paid on Lab. tables	3.65
Total	$33,626.39

Disbursements.

1910 orders	$ 78.28
Teachers men	4,699.92
Teachers, women	18,242.50
Janitors	1,923.94
Incidentals	1,632.21
Repairs	1,378.81
Interest	20.84
Library	291.39
Laboratory	245.98
Water	261.12
Insurance	15.00
Manual training	415.10
Fuel	1,468.39
Temporary loans	2,000.00
Athletic association	100.00
Secretary, salary	200.00
Refund taxes over rec'd	12.35
Truant officer	12.00
Balance in bank	628.56
Total	$33,626.39

Comparative Statement.

Treas. bal. gen'l acc't	$ 628.56
Treas. bal., sp'l acc't	10,000.00
	$10,628.56
Secys. bal. sp'l acc't	$10,000.00
Secys. bal. gen'l acc't	469.06
Teachers' order No. 1411, unpaid	50.00
Janitor's order, No. 1418, unpaid	50.00
Janitor's order, No. 1420, unpaid	27.50
Janitor's order No. 1422, unpaid	7.00
Incidentals order, No. 1424, unpaid	25.00
	$10,628.56

D. L. QUIRK, JR., Treasurer.

Woman's Garden

Gardening Notes.

Plants growing in sunlight always need more water than those in shade, for evaporation and transpiration are always greatest under those circumstances.

Midday watering when the sun shines on the foliage will burn the foliage of many of our common house plants.

Shading during excessive heat will strengthen plants and help them retain moisture.

Temperature both of the air and of the water should be considered. An overheated and humid atmosphere will cause straggly, spindly growth very susceptible to attacks of disease. The temperature of the water used has been found to have a marked effect on plants. Best results are obtained when the water is about the same temperature as the place in which the plants are growing.

Although the watering should not be carried on so that a constantly wet soil results, in watering always be thorough. Any receptacle in which plants are growing should have holes in the bottom for drainage.

Window Gardening.

No home should be without a window garden. In city homes trouble frequently arises from insufficient care in selecting plants which will withstand the unfavorable conditions usually met with. Too great heat, insufficient air and insufficient light are often the great faults. The first two conditions may be remedied by much spraying and dampening. Spread out cloths to protect the floor and spray the plants frequently. If there is insufficient light plants must be chosen which will endure the shade.

Do not make the mistake of using inferior plants for your window garden. Procure vigorous plants growing in rich soil and you will be well repaid. Among the flowering plants suitable for a window garden are the calla, cyclamen, Chinese and English primroses, oxalis, geraniums, heliotropes, fuchsia and freesia. Attractive hanging baskets may be filled with vines to add to the beauty of the room or porch.

The Rotation of Plants.

Geraniums will grow in any soil, but must have only a moderate amount of manure and not too much water. Pansies like the richest kind of light, loamy soil. Most shrubs like a moderately rich soil, with yearly applications of manure on the surface over the roots. Cannas like the richest possible kind of soil, with abundance of water after they start to grow.

For some reason which cannot be fully explained some plants will not do well two years in succession in the same place. Especially is this true of asters and sweet peas. It is more or less true of all plants. That is why the farmer rotates his crops and why the gardener should never, if she can avoid it, plant the same variety in the same place oftener than once in three years.

Flower Screens.

A screen of climbing nasturtium to hide the unsightly ash can and garbage bucket will be a "thing of beauty" all summer if the blossoms are plucked freely and the roots properly watered.

A screen of sweet peas is also beautiful, but it is late to plant seed for such a purpose at this season.

For families that are just now moving into the country a nasturtium trellis is better. The seeds, if planted now, will produce blossoms soon, and if the very best quality of mixed seed is selected the variety of color will be a constant surprise and delight.

Use a fence of chicken wire and fasten at both ends to stakes driven into the ground.

Phloxes Are Striking.

The varieties of phlox which grow in a season are suitable for the amateur who wishes to produce a striking effect in her garden. There are so many different varieties that any shade desired except yellow may be found. Varieties differ in height, size and shape of blossom. All are of easy culture. The plants should have a sunny position. They grow rapidly and their blooming season is not long, but may be prolonged by giving plenty of moisture and a partial shade.

Sweet Pea Enemies.

Slugs and other pests must be watched for, especially in the evening, when they come out to feed. If put into a pail of strong salt and water they will die very quickly.

If small green or brown flies—aphides—appear on the plants, spray them at once with soft soap and water and kerosene or with some insecticide.

Syringe the plants with clear water the next day, and spray them again and again, if necessary, till all the aphides are destroyed.

House Plants.

In dark rooms such plants as the palms, the pandanus, the screw pine and New England flax do well. Of the palms the fan and date varieties require least care. The rubber plant is excellent. It is injured by dust and should be washed frequently.

SPORTING NEWS

BASEBALL RESULTS

NATIONAL LEAGUE.

	W.	L.	Pct.		W.	L.	Pct.
Phil.	44	27	.620	St. L.	39	31	.557
Chi.	42	26	.618	Cin.	29	39	.427
N. Y.	43	27	.614	Brook	26	43	.377
Pitts.	39	30	.565	Bos.	16	54	.229.

At Pittsburg—		R.	H.	E.
St. Louis	000011100	3	9	1
Pittsburg	20001003x	6	8	2

Salee, Geyer and Bliss; Leifield and Simon.

At Brooklyn—		R.	H.	E.
Boston	000010001	2	8	2
Brooklyn	22000010x	5	7	2

Weaver, Tyler, Griffen and Kling; Rucker and Bergen.

At Philadelphia—		R.	H.	E.
New York	10000200 1	4	11	1
Philadelphia	10102020x	6	14	3

Matthews and Meyers; Burns and Dooin.

Second game—		R.	H.	E.
New York	23100020 2	10	11	2
Philadelphia	01000000 0	1	6	4

Marquard, Meyers and Wilson; Rowan, Chalmers, Starke, Humphries and Dooin.

AMERICAN LEAGUE.

	W.	L.	Pct.		W.	L.	Pct.
Phil.	48	22	.686	Bos.	36	34	.514
Det.	48	24	.667	Cleve	34	40	.459
N. Y.	37	32	.536	Wash	26	46	.361
Chi.	34	31	.523	St. L.	18	51	.261

At Boston—		R.	H.	E
Washington	01001040 1	7	8	1
Boston	00000002 0	2	6	2

Johnson and Henry; Pape, Collins, Moser and Williams.

At Cleveland—		R.	H.	E
St. Louis	05200000 0	7	9	2
Cleveland	10550000 x	11	14	2

Mitchell, Hamilton, Pelty, Krichell and Clarke; Harkness and Fisher.

At Detroit—		R.	H.	E
Chicago	00100000 0	1	7	[illegible]
Detroit	20102111 x	8	12	[illegible]

Young, Olmstead and Bloch; Willet and Stanage.

At New York—		R.	H.	E
Philadelphia	00031102 1	8	12	[illegible]
New York	03010200 3	9	15	[illegible]

Plank, Bender, Krause and Thomas and Lapp; Ford, Warhop, Caldwell Sweeney and Blair.

AMERICAN ASSOCIATION.

	W.	L.	Pct.		W.	L.	Pct.
Col.	45	34	.570	Minn.	38	39	.494
K. C.	44	34	.564	St. P.	38	40	.487
Louis.	39	38	.506	Tl'do	35	43	.449
Mil.	39	40	.494	Ind.	35	45	.433

At Columbus—Columbus, 7; Indianapolis, 5.

At Minneapolis—Minneapolis, 6; St. Paul, 5.

At Kansas City — Kansas City, 6; Milwaukee, 5.

At Louisville — Louisville, 9; Toledo, 4.

SCHAEFER A "COMEBACK."

Veteran Player of Washington Putting Up Brilliant Game at First Sack.

Talking about "comebacks," Herman Schaefer, the Washingtons' veteran infielder, furnishes an interesting illustration. He has been in the American league since 1905, during which period he has played both the in and out fields. It does seem that his real position was not found until he was placed at first base by McAleer. There is no doubt that Schaefer, when his batting, base running and knowledge of the game are taken into consideration,

Photo by American Press Association.

HERMAN SCHAEFER, WASHINGTON'S VETERAN INFIELDER.

has played a better first base than any man covering that place for the Nationals in recent years.

The fact that he is fast on his feet makes him a valuable man for the team, and, what is more, he is a quick accurate thrower and has been in the game long enough to know what to do with the ball when he gets it. If Schaefer can keep up the pace he has set to date McAleer will have no occasion to look about for a first baseman, for Schaefer has it on several playing in the major leagues today.

COBB LIKELY TO SURPASS BATTING RECORD IN 1911

T. Raymond Cobb, the wonderful outfielder of the Detroit Tigers, this season is out after a record that may stand side by side with the pyramids. The record in question is none other than the highest batting average ever compiled in big league warfare since Anson startled the natives in 1879 by batting .407 for the year.

These are the .400 hitters of the game to date in 100 or more games:

Duffy, Boston, 1894—128 games, average .438.

Keeler, Baltimore, 1897—128 games, average .422.

Burkett, Cleveland, 1895—112 games, average .423.

Lajoie, Cleveland, 1901—131 games, average .423.

Anson, Chicago, 1887—121 games, average .421.

Burkett, Cleveland, 1896—133 games, average .410.

Delahanty, Philadelphia, 1899—145 games, average .408.

Duffy of Boston, now head of the White Sox, holds the record to date, with .438.

These are the figures that Cobb must beat to get there, and the dope—if there is any such animal—shows that he has his chance to land. For

Photo by American Press Association.

TY COBB, DETROIT'S GREAT BATTER.

example, the records of the past three years show that Cobb has hit each season above .400 after June 1.

This season, for the first time in his career, he turned June above the .400 mark and has now pounded his massive average above .450. July, August and September have always been his heaviest batting months, and if history repeats in this part of it he is liable to run up a set of figures never to be equaled by this or the succeeding generation of those whose main object in life is to "hit 'em where they ain't," too swiftly where they are or to where they can't even get.

DONOVAN PLEASES TAYLOR.

Manager of Boston Americans Does Not Mind if Owner Runs Team.

Patsy Donovan is probably proving himself the most satisfactory manager that the Boston club has ever had, because he does not appear to object to the interference of Owner John I. Taylor.

The average man in charge of a ball team wants to be the boss. He wants to be consulted about when players are to be let out or others secured. Donovan, however, seems to differ in this respect, for he has not raised his voice against anything Taylor has done or intimated.

All his predecessors forced themselves out of their jobs because they did not want Taylor to meddle with the team's affairs. Donovan has profited by their experience and is looking wise and sawing wood.

Many Pitchers Are Good Batters.

There are too many good hitters among the pitchers for them to be considered weak as a class with the bat just because some of them are especially weak. Also there is a good deal of latent hitting ability among them which wouldn't be latent if they had as much batting practice in games as the other players.

CURRENT SPORT EVENTS

Havana is to have a golf course.

The United States has 3,000,000 athletes.

Already 700 harness meetings have been set for this year.

Gus Hornfeck, Canadian professional, will coach Princeton's hockey team next winter.

George Bonhag, the Irish American A. C. of New York amateur runner, holds thirty-seven records from three to ten miles.

The Oregon state board of agriculture has opened a futurity purse of $5,000 for trotting bred foals of 1911 to race in 1913 and 1914.

FRANK CHANCE IS KING OF TRADERS

Builds Up His Team at Expense of Other Clubs.

SELDOM MAKES BAD ONE.

Nearly Every Deal Which He Has Pulled Off Has Proved Beneficial to The Cubs—His Latest One With Boston Was Dandy.

By TOMMY CLARK.

Frank Chance, manager of the Chicago Nationals, is the David Harum of baseball. The leader of the Cubs has pulled off more successful deals than any other big league pilot and has never made a bad one. Chance, with Charley Murphy's assistance, began to dicker for players to strengthen the Cubs in 1905. His first big deal was when he hypnotized St. Louis into parting with Mordecai Brown and Catcher O'Neill for Pitcher Jack Taylor, now pitching in the Central league. Taylor was about at the end of his big league string, but St. Louis did not realize it no more than it did that it had a great pitcher in "Three Fingered" Brown.

Catcher O'Neill, along with Pitcher Pfeffer, soon found his way to Boston Chicago getting Catcher Pat Moran,

Photo by American Press Association.

FRANK CHANCE OF CUBS, KING OF BASEBALL TRADERS.

who proved to be of great service in teaching young pitchers and helping out behind the bat occasionally.

Then Chance and Murphy mesmerized Garry Herrmann into trading Third Baseman Steinfeldt for Pitcher Weimer. The latter had been a star for the Cubs, but amounted to but little thereafter, while Steinfeldt shone on the Cub infield for years.

That same year Chance traded Pitcher Bert Briggs, Third Baseman Casey and Outfielders McCarthy and Maloney to Brooklyn for Sheckard. The latter is still a star member of the Cubs, while the others passed below the big league horizon several seasons ago.

Along in the middle of the 1906 season Chance got Garry Herrmann in a trading mood again and unloaded Bob Wicker on him and relieved Garry of Orvie Overall.

Chance then stood pat until 1910, when he cut loose again. Some of his veteran pitchers—Brown, Overall and Reulbach, for instance—did not get to going just right, and the peerless leader figured that if Chicago was going to win another pennant the pitching staff would have to be bolstered up. He had on hand a bunch of minor league recruits and unloaded Shortstop Tony Smith, Outfielder Davidson and Hap Smith on Brooklyn, getting in exchange Pitcher McIntire. The latter won thirteen and lost nine games, while none of the men traded has stuck to the big show.

A little later Luderus, Chance's first base understudy, was dispatched to Philadelphia for Pitcher Foxen. This was one deal which did not prove to be very beneficial from a Chicago standpoint, as Luderus has been a winner for the Phillies. On the other hand, Foxen has not been of much account as a Cub and was released recently.

On the day when the Chicago team was about to depart for the south to train last spring Infielder Scotty Ingerton, who had reported to accompany the team on its training trip, was sent with Pitcher Pfeffer to Boston for Infielder Shean, a star utility man. Ingerton has batted well for Boston, but Chance seems to be satisfied with Shean, who is a high class player.

All of which leads up to the last deal pulled off by Chance, a trade which has shown that Chance has lost none of his cunning as a dealer in athletic chattels. No wonder that Boston fans as well as Vice President Paige are yelling murder. Kling, now on the toboggan; Weaver, an ordinary pitcher; Griffin, an untried pitcher, and Kaiser, far from a wonder as an outfielder, in exchange for Graham, a catcher who is good now and who is improving; Wilbur Goode, a hard hitting outfielder, who seems to have improved as a fielder since he was a Nap; Cliff Curtis, a fair pitcher, and Collins, of whom but little is known. In other words, Chicago traded Kling for Graham and Curtis, as they are the only players in the deal worth consideration.

R. R. TIME TABLES

M. C. R. R.—Trains going east: *6:25, *7:10, *7:50, *10:00 and 11:59 a. m.; *2:50, 4:15, *5:05, *8:39 and *9:42 p. m. Trains goint west: *2:09, 8:25, *9:06 a.m.; 1:35, *2:20, 5:45 and *10:15 p.m.

* Daily. All cthers daily except Sunday.

LAKE SHORE—Trains west: 8:20 a. m. and 6:30 p. m. Trains east: 9:55 a. m. and 4:55 p. m.

D., J. & C.—At Wayne, all cars stop for the Pere Marquette.

Connections at Ann Arbor with the A. A. and at Jackson with the G. T., M. C. and Electric Lines.

BOTH PHONES 32
for a Hack of Baggage Wagon to any of these trains. Prompt, courteous service.
COOK'S LIVERY GROVES & LEAS, Props.

Press Profitbringers

Classified Rates.

One cent a word, 3 insertions.
Two cents a word, 7 insertions.
Three cents a word, 12 insertions.
Four cents a word, 18 insertions.
Five cents a word, 26 insertions.
Minimum charge 25 words.
Five cents additional charge if collector calls.

WANTED.

WANTED—A man for farm work for a short time. Bell phone 711-3 R. 630-703*

WANTED—Competent girl for general housework. Apply 424 W. Cross St. 626tf

WANTED—At once; table waiters at Hawkins House. Boys or girls. 502tf

WANTED—Crocheters on underwear. Apply J. B. Colvan Company, 29 E. Cross street. 613tf

TO RENT.

TO RENT—No. 304 Perrin street, 1½ blocks from Normal, 7 rooms with bath, instantaneous water heater, soft and city water, gas, electric lights, furnace, attic floored, strictly modern. Inquire next door or Ypsilanti Agency company. 703tf

FOR RENT—Two Flats at 210 Congress St. Grinnell Bros. 621tf

FOR RENT—Furnished house, modern, centrally located, address, Box R. 2, Care Daily Press. 624-tf

FOR RENT—After June 1, 5-room house on N. Normal street, hard and soft water, gas, and sewer. Enquire 206 N. Normal. E. C. Bartlett, phone 458-L. 508tf

TO RENT—923 W. Congress St., 8 room house, large lot. Modern in every way. Enquire of J. H. Wortley, Agent, 2d floor, Savings Bank Block. 424tf

TO RENT—For $9.00. 5-room Flat. Modern. Private entrance and hall. No. 33 N. Huron St. over Crane's grocery store. Enquire of J. H. Wortley, 2d floor Savings Bank Block. 411tf

TO RENT—316 Ellis St. 7 rooms. High grade plumbing, fine basement, and laundry, up-to-date, $20 only. Enquire of J. H. Wortley, Agt., 2d floor, Savings Bank Block. 424tf

TO RENT—A furnished room, all modern conveniences, 105 South Huron St. Phone 445-J. 505tf

FOR SALE.

FOR SALE—For a short time only, being overstocked with bran, will sell for $23 per ton lots. Washtenaw Huron Milling Co., successors to Deubel Brothers, 14 Water Street, 661-L, house phone 344. 623tf

FOR SALE—House and lot on Grove St. south. If bought this month $800 takes it. F. Joslyn, 20 Washington Street. 417tf

FOR SALE—Good work Mare, $60. Enquire, 610 E. Cross St. 629-706

FOR SALE—Full-blood Berkshire pigs from registered stock. Joseph Glasson, Ypsilanti R. D. No. 6. Bell phone 265. 629-706*

FOR SALE—Thoroughbred Buff Orpington year-old hens. Just the kind for next year's breeders. Heavy winter layers. Call at 33 Center St., or phone Bell 590-L.

DETROIT UNITED LINES.

Ypsilanti Station—Limited Cars.
Detroit Limiteds—8:34, 10:34 a. m.; 12:34, 2:34, 4:34, 6:34, 8:34 p. m.
Kalamazoo Limiteds—7:28, 9:28, 11:28 a. m.; 1:28, 3:28; 5:28 p. m. To Lansing, 7:28 p. m.
East bound—5:45 a. m., 6:15 a. m., 7:15 a. m., and every two hours to 11:15 p m.
West bound—To Jackson, 5:15 a. m., 6:45 a. m., and every two hours thereafter until 10:45 p. m.; to Ann Arbor only, 5:15 a. m. and half hourly to 10:45 p. m.; also 11:43 p. m. and 12:26 a. m.
Saline division—Leave Ypsilanti 5:30 a. m., 6:30 a. m., 7:30 a. m. and every two hours until until 7:30 p. m, also 9:40 p. m., 11:40 p. m., 12:25 a. m.
Cars connect at Wayne for Plymouth and Northville.

Try the Daily Press Profitbringers for quick results.

FOR SALE—Seven building lots on Park Ridge addition, facing Huron and Jefferson streets. Rubber tire road wagon and one single harness. Phone 11 or 118 S. Washington st. C. W. Glover 1104tf

FOR SALE—New International Gasoline Engine, 6 H. P.; been used but a short time; want to use motor. Will sell this engine at low price. Granite Works, in rear of Cleary College, G. W. Loughridge. 323tf

FOR SALE—A rubber-tired run-about, one steel-tired Stanhope and a cutter. Enquire at 427 Ballard Street. 531tf

FOR SALE—A rubber tire, two-seated buggy, neary new. Will sell for $65. Enquire 713 West Cross St. 628-706*

LOST AND FOUND

TAKEN BY MISTAKE at Peninsular Grove the Fourth, basket containing lunch and work bag. Owner can find it at 505 Emmet St. by paying fr this ad. 705-707*

LOST—A gold cuff link with Old English "L" on it. Finder leave at Press office. 705-07*

LOST—On Tuesday, a pair of nose glasses on the corner of Cross and Washington Sts. Will the gentleman who announced he found them please phone 244-J. 705-707*

MISCELLANEOUS.

RUGS—Beautiful rugs made from your old carpets by the Ann Arbor Fluff Rug Co. No better of the kind made in the United States. All work guaranteed. Cash paid for old carpets. C. H. Fisk, Agent. Phone 463-L. 301tf

THE VACUUM HOUSE CLEANING WAGON gets a recommend wherever it cleans. It cleans carpets, rugs, mattresses, upholstered furniture and walls thoroughly. Rates, one dollar an hour or 5c square yard. Farmers work given prompt attention. Satisfaction guaranteed.
LESLIE AMERMAN,
209 N. Adams St., or phone orders to Bell 154-J. 619-719

PICKLES & BASSETT
Plumbing, Steam and Hot Water Heating
All Work Guaranteed
24 North Washington Street
Bell Phone 814-J. Ypsilanti

BISHOP & HILL
PAINTERS and DECORATORS
Phone 108-Red
22 S. HURON ST.
607-707

To the Ypsilanti Daily Press:
You are hereby notified that we will assume the cost of the advertisement inserted by a former foreman whom we found reason for discharging.
Mich. Arboriculture Co.
John Maguire, Mgr.
706tf

Telephone Bell 672-L
HOMER W. MAGUIRE
101 N. Washington St.
Arboriculturist and Contractor in all Tree Work. Rejuvenating Old Orchards a Specialty.
20 Years' Experience
No connection in a business way with John Maguire, the tree doctor. 629tf

The Globe Vacuum Cleaning Wagon. Carpets, rugs, mattresses, upholstered furniture and walls thoroughly cleaned. Rates by the hour or job or by the yard. Farmers' work given prompt attention. Satisfaction guaranteed. Jay Knapp, 601 Oak St., Phones 229-blue and 616-J.

The Markets

(Corrected daily by F. C. Banghart.)
Buying prices.

Stock.

Hogs, live	$5.75–$6.00
Hogs, dressed	$7.75–$8.00
Spring Lambs	$5.50–$6.00
Clip Lambs	$4.50–$5.00
Veal Calves	$6.50–$7.50
Cows	$2.50–$4.00
Heifers	$4.50–$5.50
Steers	$4.50–$5.75
Hens	10c
Spring Chickens	17c–18c

Produce.

Corrected by H. L. Wells' grocery.

Dairy Butter, pound	20c
Eggs	13c
Honey, dark	10c
Honey, light	12c–14c
Potatoes, bushel	60c

Ypsilanti Grain Market.

(Corrected by Washtenaw Huron Mills.)

Oats	39c
Wheat, No. 1 white	83c
Wheat, No. 2 ed	85c
No. 2 Rye	84c

Hides.

Ypsilanti Hide and Leather Co.

No. 1, cured,	11c
No. 1, green,	9c
No. 1, cured Bull	9¼c
No. 1, green Bull	7½c
No. 1, cured Veal Kip	11½c

No. 2 Kip and Calf 1½c off.
Sheep pelts as to the amount of wool.

No. 1, green Veal Kip	10¼c
No. 1, cured Calf	15¾c
No. 1, green Calf	14c

All No. 2 Hides. 1c off.

Chicago Live Stock.

Chicago, July 5.

Hogs—Receipts 26,000. Quotations ranged at $6.70@6.75 choice heavy, $6.70@6.80 choice light, $6.45@6.55 heavy packing, and $5.65@6.60 good to choice pigs.

Cattle—Receipts 22,000. Quotations ranged at $6.50@6.90 prime steers, $4.40@5.00 good to choice fed cows, $4.95@5.80 good to choice heifers, $5.00@5.25 selected feeders, $3.85@4.60 fair to good stockers, $7.00@7.75 good to choice veal calves.

Sheep—Receipts 27,000. Quotations ranged at $7.00@7.35 good to choice spring lambs, $5.50@6.50 good to choice yearlings, $4.25@4.85 good to choice fed wethers, $3.50@4.25 good to choice handy ewes.

Butter.

Creamery, extra, 23c per lb; prints, 25½c; extra firsts, 22c; firsts, 20c; dairies, extra, 21c; firsts, 19c; packing stock, 16c.

Live Poultry.

Turkeys, per lb., 12c; chickens, fowls, 11½c; roosters, 7½c; broilers, 18c; ducks, 12c; geese, 7c.

Potatoes.

Choice to fancy, $1.00@1.20 per bu; new potatoes, Virginias, $4.65@4.75 per bbl.

East Buffalo Live Stock.

East Buffalo, N. Y., July 5.

Dunning & Stevens, Live Stock Commission Merchants, East Buffalo, N. Y., quote as follows: Cattle—Receipts 10 cars; market slow. Hogs—Receipts 0 cars; market steady; heavy and Yorkers, $7.20@7.25; pigs, $7.00. Sheep—Receipts 10 cars; market steady; top lambs, $7.00@7.50; yearlings, $5.00@5.75; wethers, $5.40@4.75ffl; ewes, $3.50@3.75. Calves, $4.50@8.50.

NECESSARY.

De Quiz—Why does Dickson put a powerful headlight on both front and back of his machine?

De Whiz—Because his car moves so slowly you can't tell whether it is going or coming.

In the Wake of the Measles.

The little son of Mrs. O. B. Palmer, Little Rock, Ark., had the measles. The result was a severe cough which grew worse and he could not sleep. She says: "One bottle of Foley's Honey and Tar Compound completely cured him and he has never been bothered since." Croup, whooping cough, measles cough all yield to Foley's Honey and Tar Compound. The genuine is in the yellow package always. Refuse substitutes. Weinmann-Matthews Co.

CASTORIA
For Infants and Children.
The Kind You Have Always Bought
Bears the Signature of Chas. H. Fletcher

GRAND UNION HOTEL
Opp. GRAND CENTRAL STATION NEW YORK CITY
ROOMS $1.00 a day and upward
Baggage to and from Station Free
Send 2c stamp for N. Y. City Guide Book and Map

Try the Daily Press Profitbringer for quick results.

EXPERT COWBOYS OF SPAIN

Mounted Herdsmen of the Andalusian Plains are Fine Looking Fellows and Skillful Horsemen.

The perfection of Spanish horsemanship is to be seen among the vaqueros, ganaderos or garrochistas, by which various names the mounted herdsmen of the Andalusian plains are known—in brief, what we should call a cowboy. Every farm seems to maintain a larg number of these, for each herd, flock or drove has its own herdsman, goatheard, or swineherd, as the case may be. The vaqueros are a fine-looking lot of men. Tall, thin, light and loosely made, they look ideal horsemen—as, in point of fact, they are, though their mounts are poor.

The vaquero rides very high on a huge saddle, with a long stirrup and straight leg, using a single rein and a very heavy curb; but he has such beautiful hands that, although using this barbarous bit, he never cuts his horse's mouth about. It is different with the animal's sides, however, for he uses his spurs without mercy, and the white horses—of which there are a large number—all have ominous red stains behind the girths.

All the herdsmen who look after cattle carry a long lance, called a garrocha, of thick and heavy wood, which, except when standing still, they always carry "in rest" and not "at the carry," presumably on account of its great length and possibly its weight. With this weapon, in the use of which he acquires amazing dexterity, the garrochista is able to control the most unruly brutes in his herd, not excepting the savage fighting bull.—Wide World.

To Polish Brass.

Brass takes a most beautiful polish if it is washed in a mixture of one ounce of alum and a pint of lye boiled together for a short time; apply with rag or brush while hot.

NOTICE TO CREDITORS.

STATE OF MICHIGAN, County of Washtenaw, ss.

Notice is hereby given, that by an order of the Probate Court for the County of Washtenaw, made on the 27th day of June, A. D. 1911, four months from that date were allowed for creditors to present their claims against the estate of David E. Mason, late of said County, deceased, and that all creditors of said deceased are required to present their claims to said Probate Court, at the Probate Office in the city of Ann Arbor, for examination and allowance on or before the 28th day of October next, and that such claims will be heard before said Court, on the 28th day of August and on the 28th day of October next, at ten o'clock in the forenoon of each of said days.

Dated, Ann Arbor, June 27th, A. D. 1911.

EMORY E. LELAND,
6-28; 7-5, 12, 19 Judge of Probate.

STATE OF MICHIGAN, County of Washtenaw, ss.

At a session of the Probate Court for said County of Washtenaw, held at the Probate Office in the City of Ann Arbor, on the 28th day of June, in the year one thousand nine hundred and eleven.

Present Emory E. Leland, Judge of Probate.

In the Matter of the Estate of
Nettie E. Hausner, deceased,

On reading and filing the duly verified petition of Frank M. White, nephew, praying that a certain paper in writing and now on file in this court, purporting to be the last will and testament of Nettie E. Hausner me admitted to probate, and that Joel White be appointed administrator with will annexed, or some other suitable person be appointed executor thereof and that appraisers and commissioners be appointed.

It is Ordered, That the 24th day of July next, at ten o'clock in the forenoon, at said Probate Office be appointed for hearing said petition.

And it is further Ordered, That a copy of this order be published three successive weeks previous to said time of hearing, in the Ypsilanti Daily Press, a newspaper printed and circulating in said County of Washtenaw.

[A true copy]
EMORY E. LELAND,
Judge of Probate.
DORCAS C. DONEGAN, Register.
6—29; 7—6, 13, 20.

STATE OF MICHIGAN County of Washtenaw, ss.

At a session of the Probate Court for said County of Washtenaw, held at the Probate Office in the City of Ann Arbor, on the 27th day of June, in the year one thousand nine hundred and eleven.

Present, Emory E. Leland, Judge of Probate.

In the Matter of the Estate of
Horace E. Dickinson, deceased,

On reading and filing the duly verified petition of Cleantha E. Dickinson, widow, praying that administration of said estate may be granted to Cleantha E. Dickinson or some other suitable person, and that appraisers and commissioners be appointed.

It is Ordered, That the 20th day of July next at ten o'clock in the forenoon, at said Probate Office be appointed for hearing said petition.

And it is further Ordered, That a copy of this order be published three successive weeks previous to said time of hearing, in the Ypsilanti Daily Press, a newspaper printed and circulating in said County of Washtenaw.

(A true copy.)
EMORY E. LELAND,
Judge of Probate.
DORCAS C. DONEGAN, Register.
6—28; 7—5, 12, 19

DEATH WAS SURE

Hewitt—Wasn't there any chance of saving your wife's life?

Jewett—Not the slightest; you see there was a doctor living right in the house.

Cause and Effect.

Statistics show that only one New Yorker in three dies leaving an estate. Well don't they have to tip the waiters?—Louisville Courier-Journal.

COMFORTING WORDS.

Many an Ypsilanti Household Will Find Them So.

To have the pains and aches of a bad back removed; to be entirely free from annoying, dangerous urinary disorders is enough to make any kidney sufferer grateful. To tell how this great change can be brought about will prove comforting words to hundreds of Ypsilanti readers.

John P. Burkheiser, 15 W. Congress St., Ypsilanti, Mich., says: "I had more or less trouble from my back and kidneys for some time and there was often a constant, dull ache across to stoop. That my kidneys were disordered and the cause of my trouble was shown by irregular passages of the kidney secretions. When I chanced to hear of Doan's Kidney Pills, I procured a box at Weinmann-Matthews Co.'s drug store and upon using them as directed received great benefit. This remedy acted as a tonic to my kidneys and made me feel better in every way. There is no question about Doan's Kidney Pills living up to the claims made for them."

For sale by all dealers. Price 50 cents. Foster-Milburn Co., Buffalo, New York, sole agents for the United States.

Remember the name—Doan's—and the loins that made it difficult for me take no other.

Won't soil skirts or trousers. Handy, clean and quick. No turpentine. No acid.
THE F. F. DALLEY CO., Ltd
Buffalo, N. Y. Hamilton, Ont.

HAWKINS GARAGE
Supplies & Repairs
All Work Promptly Done
Floor Space to Rent
Tires Repaired and Vulcanized
L. CURTIS A. E. CURTIS
Bell Phone 233
ENTRANCE ON PEARL STREET

Iron with Electricity
THE NEW WAY—THE EASY WAY AND COMFORTABLE WAY—THE HANDY, CONVENIENT AND ECONOMICAL WAY.
NO KITCHEN FIRE, NO SEPARATE STAND, NO CHANGING IRONS.
YOU NEVER HAVE TO WAIT FOR IT TO HEAT UP.
NEVER SCORCHES—NEVER COOLS DOWN. THE IRON FOR HOT WEATHER.
USE IT ON THE PORCH, IN THE CELLAR OR IN THE BACK YARD.
SEE OUR WINDOW.
Washtenaw Light & Power Co.
BOTH PHONES No. 1. 117 PEARL STREET.

Now is the Time Try a Profitbringer

GOODYEAR WELT
Midsummer Clearance
ALL OXFORDS
Save ¼ to ½ your shoe money

The clearance of our summer shoes begins Monday. Not an Oxford, not a Tie, not a Pump will be withheld in this sweeping midsummer sale.

Consider these splendid money saving opportunities—

Then figure there are three or four months of good Oxford weather ahead.

You'll agree you should get one or more of these shoe bargains.

And remember these are the fashionable spring lines we've been talking so much about, that you've been reading so much about. These are Goodyear Welts without tacks, threads or seam penetrating the innersole. These are the shoes that are smooth inside—now offered to you at emphatic reductions.

The lines are complete—your size is here. But if you can't come Monday come later in the week. There will be bargains for everybody.

Authoritative Footwear Fashions at Striking Reductions

MEN'S OXFORDS
LOT OF $4.00 OXFORDS.....$2.79
LOT OF $3.50 OXFORDS.....$2.69
LOT OF $3.00 OXFORDS.....$2.49
WHITE OXFORDS.....$1.49 TO $2.00

Sale Begins Wed. July 5

WOMEN'S OXFORDS
Lot $3.50 Queen Quality Oxfords, $2.79
Lot $3.50 Pumps.....$2.79
Lot $3.00 Queen Quality Pumps, $2.49
Lot White Duck Oxfords.....$1.49

Big lot Oxfords that were $3.00, and $3.50 for.....$2.19
BIG LOT OXFORDS.....99c

Horner & Lawrence
GOODYEAR WELT

A DUTY LEFT UNDONE TODAY BECAUSE IT SEEMS EASY, IS TOMORROW PUSHED ASIDE BY ANOTHER AND BECOMES HARDER.

TODAY IS ONLY OURS AND THE ONLY GUARANTEE WE HAVE OF TOMORROW IS THAT WE HAVE TODAY.

IF TOMORROW COMES WE ARE FORTUNATE BECAUSE OF WHAT WE DID YESTERDAY.

SAVING MONEY MAY BE A SACRIFICE TODAY, BUT IS ALWAYS A PLEASURE TOMORROW.

WE INVITE YOU TO DEPOSIT $1 OR MORE WITH THIS BANK AND SEE IT GROW.

The First National Bank

Ypsilanti, Michigan

Corncob Pipes.

The corncob pipe industry may not rank among the great commercial activities of the country, yet that business holds an important place in Missouri, which state reports that in 1910 it turned out 26,455,584 such pipes. This indicates that there must be a good market for the product. And since men will smoke, no matter how much the "antis" work to convert them from the practice, doubtless a corncob pipe is an excellent medium to employ in burning up tobacco. It is not as "swell" as the costly meerschaum, the elaborate briarwood or many other "fancy" pipes, but it "gets there just the same," and it is typically American. It could not have originated in any country where the question of disposing of corncobs did not arise. Corn is the great American crop and corncob pipes have come to be a leading by-product.

To Prevent Premature Burial.

Professor Anthony de Coinski of Dresden has been granted a patent at Washington for an apparatus the object of which is to provide a safeguard against burial alive. The apparatus consists of an air-tight chamber, with air pump attachment and a glass door on top. When a body is placed inside the chamber all the air is withdrawn, leaving the body in a vacuum. It is claimed that signs of life, if there be any, are readily detected as the air is being pumped out of the chamber, this being due to the release of the atmospheric pressure of about 15 pounds to the square inch from the body.—The Pathfinder.

There Are Tints In Teeth.

Pearly teeth are not the fashion everywhere, according to Donald C. Matthews of Dundee, Scotland, who is at the New Willard, and who is interested in the manufacture of artificial teeth, the Washington Herald says. "Firms of artificial teeth manufacturers who have an export trade have to keep in stock molars of every shade of color from white to black. There is a steady demand for black teeth in Siam, Java, Batavia and Burma, where the natives chew the betel nut, which blackens the teeth. For Persia the teeth must be absolutely white. Recently we have received an order from Bhavnagar, India, for some bright red and blue artificial teeth. Smokers' teeth are regularly supplied to dentists in shades to match those which have been discolored by nicotine."

Clothed in Light.

And, by the way, the latest London entertained is "clothed in light." Indeed, la Deodima provides quite an original turn. She is a sprightly brunette, who stands against a white background garbed in the costume of a statue. To prevent the unclassical-minded from being shocked, however, mademoiselle is clothed in the most vivid and various rainment by means of a magic lantern placed directly in front of her. All sorts of pleasing effects are thus obtained and the prudish susceptibilities of the nervous successfully saved. It is said to be a very pleasing entertainment, and the little lady is quite pretty, and—if one may mention such a thing—very shapely into the bargain.

LIGHT ON A GREAT CURE

IT'S THE REMEDY WITHOUT AN EQUAL

FOR

Dyspepsia, Indigestion, Constipation, Biliousness, Female Complaints, Malaria, Jaundice and General Debility

TRY IT. PRICE 50c AND $1.00 PER BOTTLE

SOLD AND GUARANTEED BY

WEINMANN-MATTHEHS CO. AND SMITH BROTHERS

EYE COMFORT

There is a great world of comfort to the eyes in a perfectly fitted pair of glasses. The lense should be accurately adjusted to individual requirements and should be put in frames or mountings that rest comfortably upon the nose. I give comfort in frames as well as lenses. If you are not comfortable call on

F. M. Stein Detorit Famous Optican

who will be at the HAWKINS HOUSE, THURSDAY, FRIDAY AND SATURDAY, JULY 6, 7 and 8. Examinations free of charge.

Society News

Calendar for Friday, July 7, 1911

Reception by Baptist young people to Normal Summer school students, 6:30 p. m., lawn of Baptist parsonage, 607 Ellis t.

Epworth League, business meeting, 7:30 p. m., Mrs. L. A. Newell, 512 N. Hamilton St.

W. R. C., 2 p. m., G. A. R. hall.

G. A. R., 8 p. m., G. A. R. hall.

Gleaners Meet Tonight.

The Denton Arbor of Gleaners and their families will meet this evening with Mr. and Mrs. George Burrell. Ice cream and cake will be served.

Lutheran Ladies Meet.

The Ladies' Aid society of the German Lutheran church transacted the regular business at its meeting last evening. On the evening of Wednesday, July 12, a lawn social will be given on the church lawn on Congress street.

Last Pythian Meeting.

The regular meeting of the Pythian sisters was called to order last evening long enough to transact a small amount of business and then the ladies disbanded for the summer.

Pittsfield Union Meets.

Prof. Pearce will speak before the Pittsfield Union Sunday school at 3 o'clock, Sunday afternoon.

Grover Gale of Detroit spent the Fourth with Ypsilanti friends.

Will Gilbert of Grand Rapids, who has been spending a few days with his sister, Miss Alice Gilbert, at her home on North Grove street, returned to his home Wednesday evening.

Miss Louise Hinckley returned Monday evening from a five weeks' stay in Detroit.

Mr. and Mrs. Dimeling of Detroit were the guests on the Fourth of Miss Alice Gilbert.

Miss Jessie Swinton of Calumet was the guest of friends in Ypsilanti Wednesday. Miss Swinton was a former Normal student and a member of the Kappa Psi sorority.

Dr. D'Ooge and family left Thursday for their summer home at Charlevoix.

Ora Dey of Fowlerville spent the Fourth in Ypsilanti.

Killian's band of twelve pieces furnished the music at the celebration hed at Arbeiter's Grove the Fourth of July.

Ms. Edith Reynolds of Kalamazoo is spending a few days in the citv the guest of Mrs. Thomas Davis of Ann street and other friends.

My Corns Don't Hurt A Bit

Tired, Aching, Swollen, Smelly, Sweaty Feet, Corns, Callouses and Bunions, TIZ Cures Right Off.

Say good-bye to your corns the very first time you use TIZ. You will never know you have a corn, bunion or callous, or sweaty, tired, swollen, aching feet any more. It's just wonderful the way the pain vanishes. Rub the corn—hammer it with your fist if you wish—no more pain after TIZ than if there had never been a blemish on your feet Doesn't that sound good to you? Doesn't it? Then read this.

"The corns on either of my toes were as large as the tablets you make to cure them. Today there is no sign of corns on either foot and no soreness. It's an up-to-date Godsend.—Sam A. Hoover, Progress, N. C.

Just use TIZ. It's not like anything else for the purpose you ever heard of. It's the only foot remedy ever made which acts on the principle of drawing out all the poisonous exudations which cause sore feet. Powders and other remedies merely clog up the pores. TIZ cleans them out and keeps them clean. It works right off. You will feel better the very first time it's used. Use it a week and you can forget you ever had sore feet. There is nothing on earth that can compare with it. TIZ is for sale at all druggists, 25 cents per box or direct, if you wish, from Walter Luther Dodge & Co., Chicago, Illinois.

Watch Your Kidneys.

Their action controls your health. Read what Foley Kidney Pills have done for your neighbor. Horace S. Sawyer, 14 Oak St., Adrian, Mich., says: "For a number of years I had been troubled with kidney and bladder trouble and could find no relief. Almost as a last resort, I began taking Foley Kidney Pills which I had seen advertised. They brought me quick relief and after continuing their use for a short time, I am entirely cured of all my old complaints. Whatever I can say and do for Foley Kidney Pills in the way of recommendation, is but a small return to what they did for me." Weinmann-Matthews Co.

FISHERMEN

ATTENTION

Season For Fish Opened June 16

Good Assortment Fishing Tackle

at

E. A. Carpenter

224 CONGRESS ST.

LOCAL BRIEFS

J. G. Haviland's horse made a quick spurt up Congress street Monday afternoon, having dashed around the corner from Huron street. Finding himself wedged in somewhat by the teams which stood thick on Congress street, the horse slowed down and Dr. Drury caught him. No injury was done.

A summer chorus of soprano and alto voices has been organized by Professor Alexander at the Normal College, and very interesting three-part music has arrved for the chorus to study and present at a concert during the summer.

Considerable excitement was caused on East Congress street Monday afternoon about 6 o'clock by the racing down its length of a team of white and bay horses attached to P. Lansky's junk wagon. Mr. Lansky had stepped into a store uptown and the horses started homeward. They were stopped at Park street. The white horse lost one eye and was lamed.

GERMAN WILL PLEAD NOT GUILTY TO CHARGE OF RIDING ON SIDEWALK

The trial of Jerome German, who was arrested by Officer Ryan Wednesday afternoon for violating the city ordinance regarding the riding of bicycles on the sidewalks, has been set for Monday, July 10.

Mr. German was arraigned before Justice Stadtmiller Wednesday afternoon and contrary to custom pleaded not guilty, hence the trial.

MARRIAGE LICENSES.

Chas. G. Hamilton, Detroit.....29

Gertrude Boyce, Ann Arbor.....28

A marriage license was issued today by County Clerk Miller to Mr. Robert Gray Henderson of St. John and Miss Susan Rosina Smith of this city. The ceremony will probably be performed by Rev. C. M. Creighton.

HOT WEATHER HURTS THE SKIN

Poisonous perspiration causes rashes, hives, blotches, pimples and prickly heat, often the beginning of serious skin troubles.

To wash away the poison entirely, apply a simple solution known as D. D. D. Prescription for Eczema. D. D. D. is generally sold in $1.00 bottles, but for 25c we can now give you enough to prove that the very first drops soothe and heal the inflamed skin as nothing else can.

We vouch for the wonderful properties of D. D. D., for we know that it brings instant relief for all kinds of skin trouble.

Duane Spalsbury, Congress St.

The Most Exacting Sport.

Competitive rowing is, perhaps, the most exacting sport in the world, and the man who indulges in it lives a life which, according to some ideas, is very little removed from slavery.—London Bystander.

The Woman Alive

to her own best interests,—as soon as there is need, will help her whole system with the tonic action of

BEECHAM'S PILLS

All women should read the special directions with every box.

Sold Everywhere In boxes 10c. and 25c.

Insure in the Michigan Mutual Cyclone Co. Capital $80,000,000

A. R. GRAVES

Ypsilanti, Agent

Bell phone 528-L. 706-713

COUNSEL ENTER PACKERS' PLEAS

"Not Guilty" Contention Made in Magnates' Behalf.

DEFENDANTS NOT IN COURT

Judge Carpenter Makes Proceedings Brief Because of Heat and Refuses to Change Date Set for Trial.

Chicago, July 6. — Counsel representing J. Ogden Armour, Edward Tilden and other packers, indicted for violating the Sherman anti-trust act, appeared before Judge George A. Carpenter in the United States district court and entered pleas of not guilty for their clients.

The packers did not appear in court. While the necessity of their appearance was in some slight doubt, it was generally agreed between counsel and the court that if any technicality should be found which would necessitate their being on hand they would appear personally in the fall.

Date of the trial, set for Nov. 20 some time ago, was unchanged by the court. The proceedings in court took about five minutes. John S. Miller, George T. Buckingham, Ralph Crews and other counsel representing the packers entered the pleas on behalf of their clients. These were accepted by the court and ordered spread on the records.

After the pleas were entered James H. Wilkerson, counsel for the government, sought to raise the question as to whether the proceedings would be clouded because of the nonappearance personally of the defendants.

"It is too hot to hear any arguments," said Judge Carpenter, "and if there is anything in the law or supreme court decisions which make such a thing necessary I understand counsel agree with the court that the defendants will appear personally at a later date."

The government attorney then sought to have the date of the trial set earlier.

"I understand that Pierce Butler, one of the government's attorneys, could not be here until after October," said Judge Carpenter, "and as the matter had to go over until November I selected a date convenient for the court. I see no reason for changing that time."

BANQUET TO MRS. CATT

London Suffrage Societies Honor International League President.

London, July 6.—The woman suffrage societies combined and gave a complimentary banquet to Mrs. Carrie Chapman Catt of New York, president of the International League of Woman Suffragists.

The guests included the duchess of Marlborough, the countess of Selborne, Miss Ellen Terry and many other noted women.

WARSHIPS ARE LEAKY

New British Destroyers Have Overstrained Hulls.

Tremendous Vibrations of Engines During Speed Contests Put Seven Boats Up for Repairs.

London, July 6.—Seven of Great Britain's newest ocean-going torpedo boat destroyers have been put out of action by overstraining their hulls while under full speed trials in the heavy sea of the English channel.

The destroyers Acorn, Alarm, Rifleman, Nemesis, Lyra, Nymphe and Larne reached Portland in such a leaky condition that all available divers were requisitioned at once to close the gaps in their seams pending their being docked.

The trouble was the result of the tremendous vibrations of the powerful engines driving the little warships at a speed of twenty-eight knots through the rough waters. The rivets of the plates were started in all directions, opening gaps which caused the water to pour into the oil bunkers and rendering the fluid useless.

BALL PLAYER KILLED

Is Struck by a Stray Bullet Fired During Target Practice.

Pittsburg, Pa., July 6.—Jay Moore, aged twenty-one, was struck in the stomach and mortally wounded while standing on a ball field ready to catch a fly ball.

The bullet is supposed to have been fired by Ernest Stevenson, who lives near the ball park and was firing at a mark.

Auto Crash Kills Doctor.

Beaver City, Neb., July 6.—Dr. H. A. Reagor was killed in a collision of his automobile with the end of a bridge. Mrs. Reagor and several friends in the car escaped.

Heat Kills Three in Akron, O.

Akron, O., July 6. — Three deaths that occurred here are attributed to the torrid wave that has held Akron in its grip since Saturday.

Call for Market Gardeners.

Canada is making special efforts to get market gardeners from England and other parts of Europe.

Children's Dress SALE

This sale needs no explanation—it's going to be a STARTLER.

It is planned on the same basis that our big House Dress Sale was last week. Make your plans to buy the little girls each two or three dresses while the Sale is on and don't come after the Sale is over and expect to get the Sale Price as so many disappointed people did after our big Dress Sale.

2 DAYS FRIDAY & SATURDAY ONLY

All our Children's Dresses will be placed on Special Cut Price Sale at the extraordinary low prices as follows:

REGULAR 29c GINGHAM DRESSES 19c

REGULAR 50c GINGHAM DRESSES 35c

REGULAR 59c GALATEA DRESSES 40c

REGULAR $1.00 PERCALE DRESSES 69c

REGULAR $1.00 GINGHAM DRESSES 85c

REGULAR $1.69 GINGHAM DRESSES $1.11

All sizes from 2, 3, 4, etc., up to size 14

Yours for Hot Weather Comforts—cool dresses and cool corsets,

Comstock-Becker Dry Goods Co.

THE HOME OF BUSTER BROWN HOSE

"The Best in the World"

As the bride led her friends into her cool, spotless kitchen, they broke into a chorus of approval.

"Well, I am proud of it," she said, "and proudest of all of my stove. It's a New Perfection Oil Cook-stove, and I think they are the best in the world. They toast, roast, broil and bake equally well—really to perfection—and the kitchen stays much cooler and cleaner than with any other range. This stove cuts my kitchen work almost in half."

There is no wood or coal to carry for a New Perfection; no ashes to clean up. It is ready for use as soon as lit; out at a touch of the fingers—economical as well as quick and convenient.

New Perfection WICK BLUE FLAME **Oil Cook-stove**

Made with 1, 2 and 3 burners, with long, turquoise blue enameled chimneys. Handsomely finished throughout. The 2- and 3-burner stoves can be had with or without a cabinet top, which is fitted with drop shelves, towel racks, etc.

Dealers everywhere; or write for descriptive circular to the nearest agency of the

Standard Oil Company (Incorporated)

Steam or Hot Water Heating Plants That Give Satisfaction

No matter whether you are planning to put a hot water or steam heating system into your home or your store building, it's to your great advantage to let me furnish estimates on the job.

Let Me Figure on the System You Intend to Put Into Your Building

Not only will I guarantee the work in every way—but my prices are the lowest consistent with high-grade workmanship. Only experts do the work and that assures satisfaction. Come in, and let me give you my figures.

B. D. WATERMAN

"The Sanitary Plumber"

16 N. Washington St. Phone 220

Want Anything? Use a Profitbringer